

# Cornerstone Jupiter | Unit #303

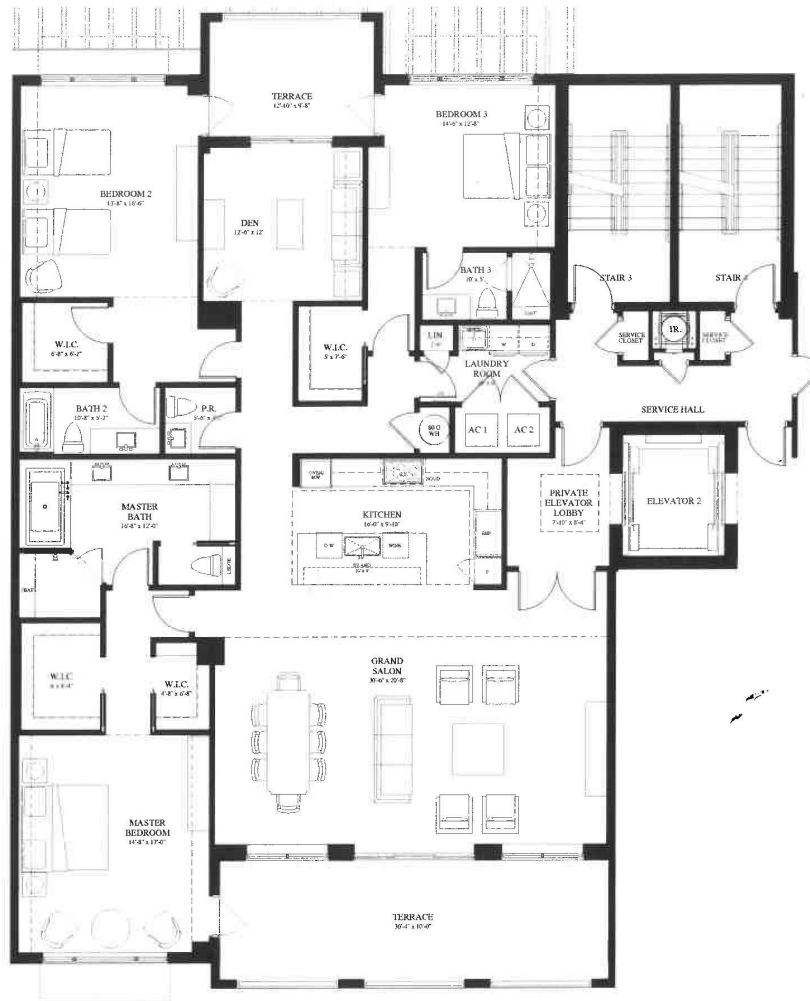

- 3,250 Total SF
- 2,810 Living SF
- Intracoastal Views
- 3 Beds + Den
- 3.5 Baths
- 2 car garage





**303 / 403**  
**RESIDENCE**

**3 BR / 3.5 BATH**  
**+ DEN**  
 ENCLOSED AREA 2,810 S.F.  
 TERRACE AREAS 440 S.F.  
 TOTAL RESIDENCE 3,250 S.F.

CORNERSTONE



ROBERT M. SWEDROE  
 ARCHITECTS PLANNERS

OWNER	
CHECKED	
DATE	
SCALE	
JOB NO.	
SHEET	

LEWISER ARCHITECTS - PLANNING, AIA, PA. 12/10/10  
 12/10/10  
 THIS ARCHITECTURAL DESIGN AND DESIGN DEVELOPMENT FOR THE BUILDING AND/OR OVERALL PROJECT ARE THE SOLE PROPERTY OF ROBERT M. SWEDROE ARCHITECTS - PLANNING, AIA, PA. THIS PLAN FOR THE REPRODUCTION, COPIING, OR OTHERWISE IN ANY MANNER WITHOUT THE WRITTEN PERMISSION OF ROBERT M. SWEDROE ARCHITECTS - PLANNING, AIA, PA.